

ARAB TOWERS CONTRACTING CO



**ATCCO**

شركة أبراج العرب للمقاولات  
ARAB TOWERS CONTRACTING CO





WHO WE ARE

## INTRODUCTION

Arab Towers Contracting Company (ATCCO) is a leading construction company serving the Jordanian Market and the Region. ATCCO was incorporated in 2007 with roots back to 1988 known as Hisham Wadi Contracting Establishment.

ATCCO's growth and profitability are supported by innovation, technical knowledge, and the adherence to safety and quality, the flexible and modern management practices and highly skilled staff; all cohered with our commitment to the industry's high standards and beyond to exceed clients' expectations.

Using our intensive experience and technical expertise and resources, we're able to deliver projects and services that contribute to the economy and future generations.

## WHO WE ARE

Our broad range of construction works varies between heavy civil construction projects such as paper mill factories, steel mill factories, water treatment plants, sewage treatment plants, and industrial plants, along with clients on-demand projects, in addition to various electromechanical and steel projects.

Since modern equipment plays an essential role in the success of any contracting company, a wide choice of modern models of equipment and instruments are available to assure cutting-edge quality, high performance, and self-sufficiency.

Equipment and instruments vary from large machineries such as bulldozers, excavators, loaders, tippers, hydraulic tower cranes, water tanks, trailers, compactors, rollers, concrete batching plants, concrete pumps and transit mixers; to pickups, cars, and advanced construction instruments, tools, and formwork systems.

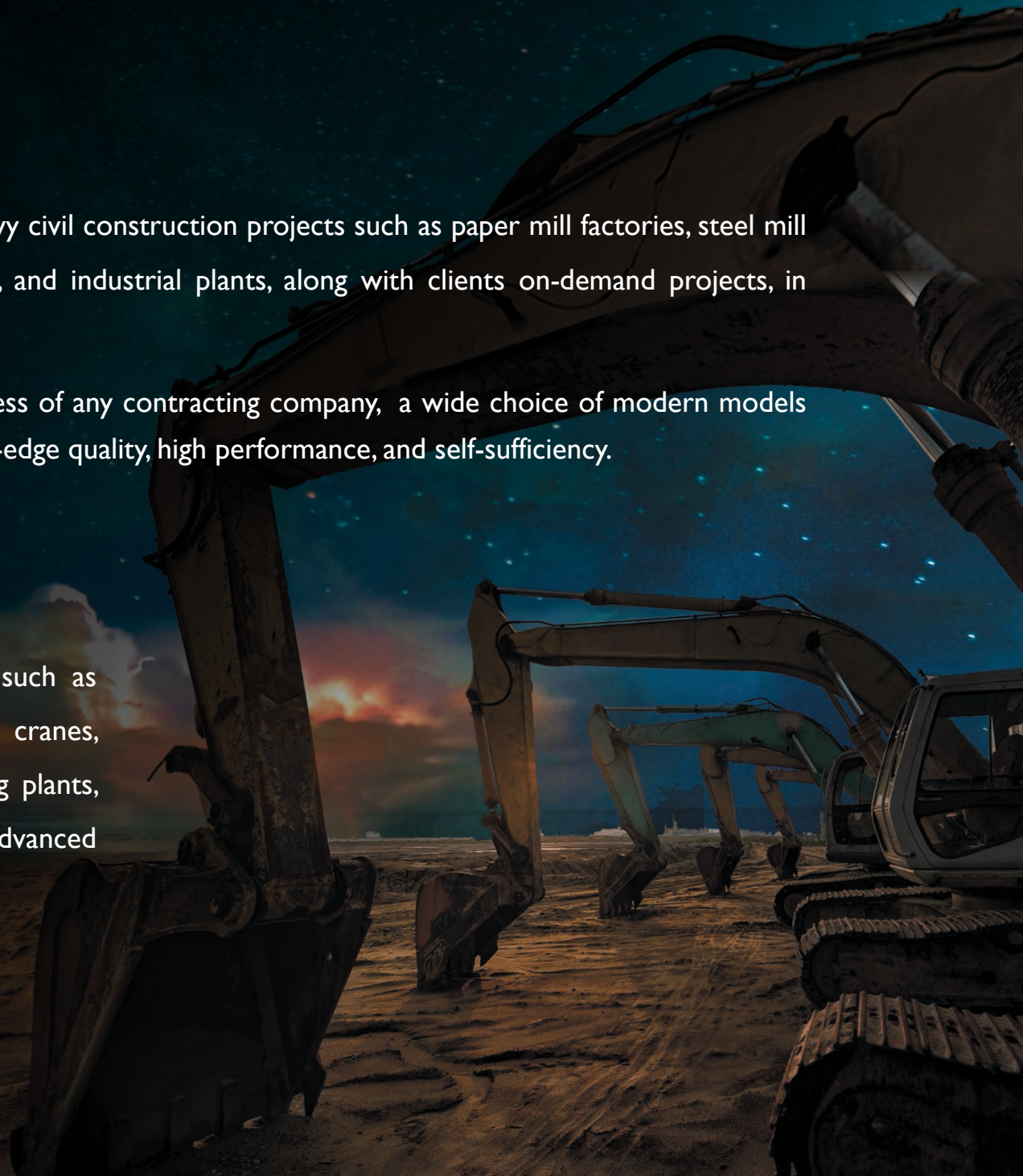

# MAJOR PROJECTS

## Water Treatment Plants & Water Projects

- Rehabilitation and Expansion of North Aqaba Wastewater Treatment Plant
- Na'our Wastewater Treatment Plant
- Abu Alanda – Khaw Water Transmission Pipeline and Hydroelectric Power Plant Special Works.
- West Zarqa Force Main to As-Samra WWTP
- East & West Zarqa Pump Station
- Construction of Mafraq Sewer Trunk line
- Expansion & Upgrading of Ain-Ghazal Septage Receiving Station
- South Amman Sewer Network Project
- Kofranja Wastewater Project
- Samra Wastewater Treatment Plant
- South Amman Wastewater Treatment Plant and Trunk Line
- Construction of Abu Alanda Reservoir
- Huwwara Wastewater Collection System and Trunk Sewer Line
- Wadi Ma'in Zara Mujib Water Treatment Plant & Conveyance Pipeline
- Expansion and Modification of Ain-Ghazal WWTP Project
- Restructuring and Rehabilitation of Greater Amman's Water Supply System
- Black Wastewater Treatment Plant – Muwaqqar
- Madaba Wastewater Treatment Plant
- Wadi Mousa Wastewater Treatment Plant
- Wadi Al-Arab Wastewater Treatment Plant
- Wadi Hassan Wastewater Treatment Plant

## Heavy Industrial Plants

- Rehabilitation and Extension of the Industrial Terminal in South Port /Aqaba
- 1 x30 MW net Coal / Petcoke based Thermal Power Plant – Qatranah and Coal Shed
- Ground Calcium Carbonate (GCC) Phase I &2
- Acwa Power Zarqa Project Al-Zarqa
- Abdali District Heating and Cooling Plant, Phase I
- Tafila Wind Farm Project
- Modern Cement and Mining Project - MCM
- Jordan Abyad Chemical Complex
- Bromine Petra Expansion Project
- New C7 Intake Structure and Associated Lines
- Al-Mafraq Crusher
- Amman East Power Project
- Aircraft Maintenance Facility at QAIA
- Samra Thermal Power Station
- Chlor – Alkali Project at Jordan Bromine Plant
- Jordan Bromine Plant and Aqaba Bromine Project
- Magnesium Oxide Plant
- Abu Alanda Gas Filling Station
- Biogas and Landfill Plant
- **Nuqul Group**
  - Paper Mill 4 and Jumbo Roll Storage Plant
  - Al Keena Paper Mill
  - Quality Food Factory (UNIUM)
  - Modern Aluminum Plant (MODAL)

# MAJOR PROJECTS

## Factories

- Trust for Concrete Industries Factory
- ATCCO-STEEL Factory
- Block Factories
- Petra Aluminum Company Factory
- Ittihad Insulating Glass Company Factory
- Mediterranean Resources Apparel Industry
- Petra Spinning Factory
- Iron & Steel Factory (Zyza)
- Al Jeizah Gas Factory
- Modern Food and Vegetable Ind.
- Fine Hygienic Paper (Expansion)
- Quality Press Factory

## Buildings

- Abdali Hospital Project / Member of Clemenceau Network
- Abdali Views Project
- Ayla Marina Village - Phase I
- King Hussein Business Park –Infill Buildings 0A1-5

- Al Maabar Mixed-Use Dev. - St. Regis Hotel & Serviced Apartments
- Kempinski Hotel Annex.
- Farah Hospital
- IKEA Stores Project
- Al-Rayah Parade Ground & Building
- Al Hukama Medical Center
- Manaseer Headquarter Building
- ATCCO Headquarter Building
- Med Gulf Insurance Building
- Qaser Al-Aqaba Hotel
- Female Student Dormitory
- Ayla Aviation Academy
- New Carrefour Hypermarket at City Mall
- East Amman Safeway Wholesale
- Al-Shreefah Fatemah Bent Naser (3 Packages)
- The Promenade of Jordan/King Hussein Park
- The Parade Garden
- The Cultural Palace Renovation
- The Royal Institute of Arabian Horsemanship

# MAJOR PROJECTS

## Warehouses

- Irbid Supply Complex
- Juwideh Supply Complex
- Al Kafreen Supply Complex
- Al Karak Supply Complex
- Arab Bank Warehouse
- Fine Hygienic Paper (Free Zone)

## Tunnels and Bridges

- Crown Prince Hussein Bin Abdullah II Intersection
- Airport Highway - Eighth Circle Tunnel
- Construction of Roads and Bridges at Zarqa Stream Area
- Jamal Abdel Nasser Intersection and Sports City Square Tunnels Project
- Airport Highway Pedestrian Bridge

## Comprehensive Projects

- Samarah Dead Sea Resort Project - Rift Living Pool Development
- Samarah Dead Sea Project – Infrastructure Works
- King Abdullah II Special Operations
- Training Center (KASOTC) - Phase I
- Jordan International Police Training Center

## Showrooms

- Lamborghini and Skoda Showrooms
- Nuqul - 7th Circle Car Exhibition
- International Car Exhibition





# OUR PROJECTS

# Abdali Hospital

Client: Abdali Clemenceau  
Hospital Company

Consultant: CCG

EPC Project - 200 Beds Hospital





## Ayla Marina Village - Phase I

Client: Oasis - 33 Mixed-Use  
Development Co.  
Consultant: Arabtech Jardaneh

Hyatt Regency Hotel and Souk  
Area  
Total Area - 121,200 m<sup>2</sup>





# Abdali Views

Client: Abdali Towers  
Consultant: CCG

Residential Towers  
Total Area - 51,350 m<sup>2</sup>





## King Hussein Business Park

Client: Business Park Company  
Consultant: Engicon

Construction of 5 Buildings  
Total Area - 38,000 m<sup>2</sup>

# Farah Hospital

Client: Kilani Health Care  
Institute  
Consultant: JV of Madi / Tahan

Construction of 100 Beds  
Hospital  
Total Area - 32,800 m<sup>2</sup>







## IKEA Stores

Client: SAH Jordan / ULDC  
Consultant: Madi & Partners

Stores with a total  
Area 54,623 m<sup>2</sup>

# Saint Regis Hotel & Apartments

Client: AL-Maabar Abdoon  
Real Estate / Arabtec  
Construction  
Consultant: Arabtech Jardaneh

Skeleton & Infrastructures  
Works for Hotel & Branded  
Apartments Towers  
Area - 126,000 m<sup>2</sup>





## Kempinski Hotel Annex

Client: Al-Rabya Hotels Co.  
Consultant: DARB

Extension of the Existing Hotel  
Total Area - 12,530 m<sup>2</sup>

# ATCCO Headquarter Building

Client: ATCCO  
Consultant: Faris & Faris

12 Floors Building  
Total Area - 12,011 m<sup>2</sup>





## Manaseer Headquarter Building

Client: Al-Manaseer Group  
Consultant: MAC

12 Floors Building  
Total Area - 16,025 m<sup>2</sup>

# Al-Adyat Trading Machinery Building

Client: Al-Manaseer Group  
Consultant: Symbiosis

Construction of Showroom and  
Workshop  
Total Area 24,000 m<sup>2</sup>





## Nuqul - Car Exhibition Note Automatis

Client: Nuqul Group  
Consultant: Faris & Faris

Civil and Finishing Works for  
a 2,600 m<sup>2</sup> Building

## Extension of the Industrial Terminal in South Port / Aqaba

Client: JIPC  
Main Contractor: JV of Tecnicas Reunidas / PHB Jordan

Construction of Jetty – Aqaba  
Port Length 200m & Width 13m







# Rehabilitation & Expansion of North Aqaba WWTP

Client: Aqaba Water Company  
Consultant: Arabtech Jardaneh/  
CDM

DBO Project of WWTP  
Capacity 28,000 m<sup>3</sup>/day





## Crown Prince Hussein Intersection

Client: GAM  
Consultant: CCG

Four-level Intersection,  
including Bridge and Two-  
level Underpasses

# Modern Cement & Mining Project MCM

Client: MCM Co.  
Consultant: PEG (Switzerland)

Construction of Cement Plant  
Capacity 3500 tons/day





# Ground Calcium Carbonate (GCC) Phase 1 & 2

Client: Al-Manaseer Group  
Consultant: Al-Manaseer Group

Civil, Steel Structure, MEP, and Equipment Erection Works





## 1x30 MW Coal / Power Plant & Coal Shed Hangar

Client: Al-Manaseer Group  
Main Contractor: ISGEC

Civil, Steel Structure, MEP, and  
Equipment Erection Works  
Construction of Hangar 109m free  
Span, and 336m Length

# Tafila Wind Farm

Client: JWPC / VESTAS  
Consultant: CUBE Engineering

EPC Project | 17 MW Wind Farm  
Civil & Electrical Works







## East Amman Power Station

Client: AES Jordan PSC  
Main Contractor: Doosan

Civil and Steel Structure works  
for 370 MW Combined Cycle  
Power Plant



# Jordan Abyad Chemical Complex

Client: JAFCCO  
Consultant: JAFCCO



Civil, Finishing, and Steel  
Structure Works





## ACWA Power Zarqa

Client: Acwa Power  
SEPCO-III  
Consultant: POYRY

Civil Works for 485 MW  
Power Plant

# Samra Thermal Power Station

Client: SEPGCO  
Consultant: JV Gama / Black &  
Veatch

Civil Works for 300 MW  
Power Station





## Abu Alanda Gas/ Liquid

Client: Jordan Petroleum  
Refinery / Duro Felguera Co.  
Consultant: Jordan Petroleum  
Refinery

Construction of Gas Storage  
Tanks and Filling Station

Jordan Magnesium  
Oxide Plant &  
Jordan Bromine  
Plant





# Jordan Magnesium Oxide Plant

Client: Jordan Magnesia / JV  
AMEC-DOGAN  
Consultant: Jacobs

Construction of Civil and  
Infrastructure Works







## Jordan Bromine Plant

Client: Jordan Bromine Co.  
Consultant: AMEC / KENTZ /  
Jordan Bromine Co.

Construction of Several  
Contracts  
(C1, C7, C10, C13, C19, C20,  
& Chlor) Packages

## Kofranja WWTP

Client: MWI  
Consultant: Dorsch / Engicon /  
GITEC

Upgrading of the Existing  
WWTP; from 1800 m<sup>3</sup>/d to  
9000 m<sup>3</sup>/d





## South Amman WWTP & Trunk Line

Client: MWI / KOLON  
Consultant: Engicon

Capacity 52,000 m<sup>3</sup>/day

## Samra WWTP

Client: MWI / As-Samra  
WWTP / Morganti  
Consultant: JECO Consult  
FICHTNER

Construction of Civil and  
Infrastructure Works  
Package-I (Water Line)





## Zara Ma'in Water TP & Conveyance

Client: MWI / JV of Morganti &  
Infilco  
Consultant: JBlack & Veatch  
International

Civil Works of Water  
Treatment Plant

## Wadi Al-Arab WWTP

Client: MWI  
Consultant: Sigma / DAR / RRI

Capacity 25,000 m<sup>3</sup>/day





## Wadi Hassan WWTP

Client: MWI  
Consultant: MWI

Civil and MEP Works



# Madaba WWTP

Client: MWI / KOLON  
Consultant: Sigma

Civil and MEP Works





## Wadi Mousa WWTP

Client: MWI / Morganti Group  
Consultant: CDM International

Civil and MEP Works



# Rehabilitation of Greater Amman's Water Project (C-15)

Client: MWI / Morganti Group  
Consultant: Hazen & Sawyer

Construction of Underground  
and Elevated Reservoirs  
Total 15 Sites





## Abdali District Heating & Cooling Plant, Phase I

Client: Jordan District Energy  
Consultant: CCG

Construction of District  
Cooling Plant

# Qasr Al-Aqaba Hotel Saraya Aqaba Resort

Client: Saraya Aqaba PSC / JV  
SAUDI OGER LTD. & CCC  
Consultant: D.G Jones &  
Partners

Skeleton Works for the Beach  
Resort  
Total Area - 44,200 m<sup>2</sup>





# Aircraft Maintenance Facility at QAIA Jordan

Client: JORAMCO / Aircraft  
Support Industries  
Consultant: JORAMCO

Civil, Electrical, and Mechanical  
Works for Aircrafts  
Maintenance Hangar

# The Promenade of Jordan at King Hussein Park

Client: GAM  
Consultant: GAM

Historical Path  
Total Length 450m





# Al-Shareefah Fatemah Bent Naser Mosque

Client: MOPWH  
Consultant: MOPWH

Civil and MEP Works

# East Amman Safeway Store Al- Muqablain Jordan

Client: Jordan Investment &  
Supply Co.  
Consultant: DARB

Construction of 3 Floors  
Stores Building  
Total Area - 11,770 m<sup>2</sup>







## New Carrefour Hypermarket at City Mall Amman, Jordan

Client: Majid Al-Futtaim  
Hypermarket  
Consultant: CPM

Finishing Works for 20,000 m<sup>2</sup>  
Building

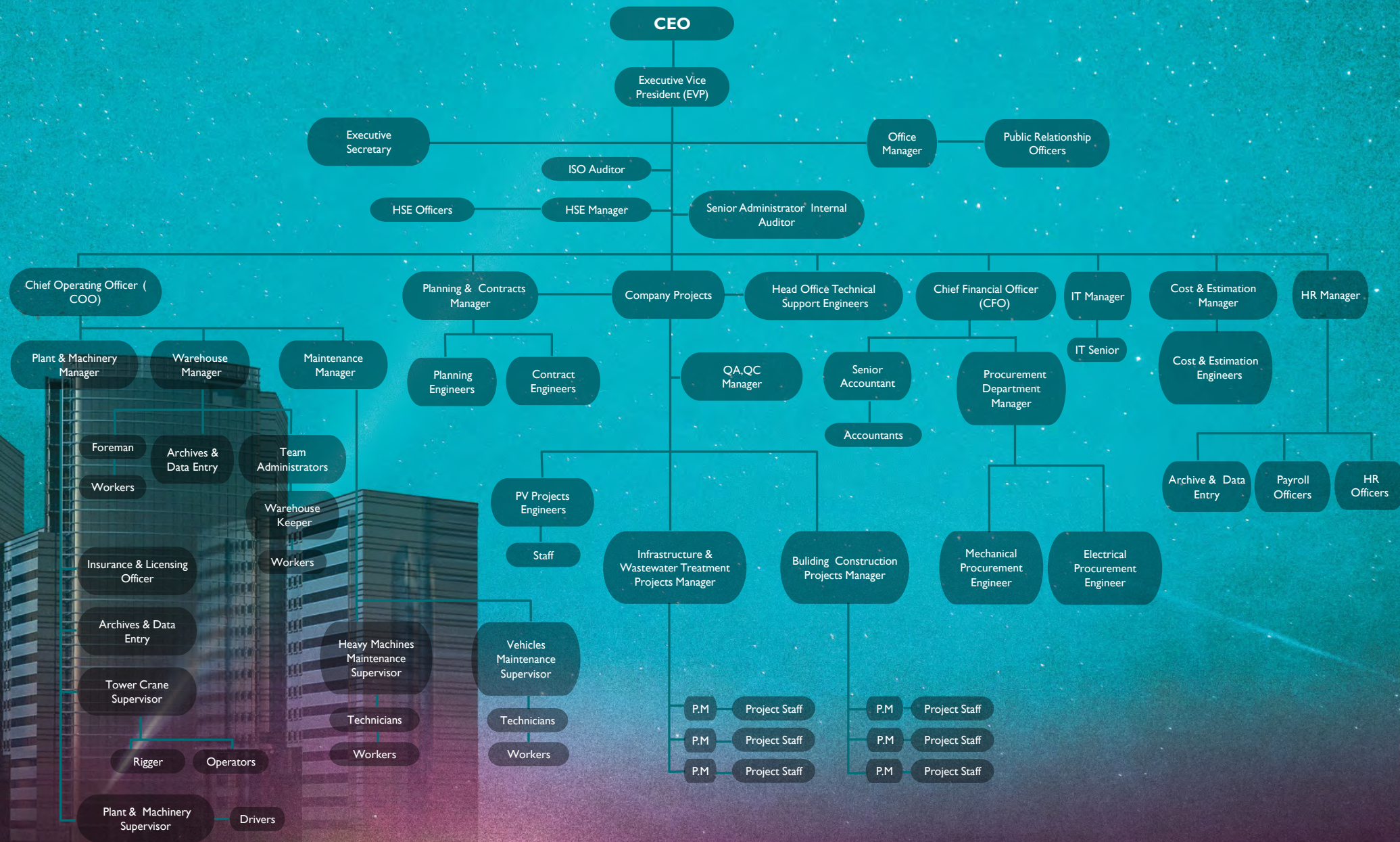

# ORGANIZATIONAL STRUCTURE

# ISO CERTIFICATES



## OUR CLIENTS

One of the most rewarding aspects of our business is the opportunity for ATCCO to develop and cultivate relationships through excellent performance. Since 1988, the company has been fortunate to be able to serve major clients in the region such as:







Wasfi Al Tal (Gardens) Street, Building 41  
Yathreb Commercial Complex  
P.O. Box 593 Amman | 1953 Jordan  
Tel: (962 6) 5530381, 5537064  
Fax: (962 6) 5533662  
info@atcco.com.jo

[www.atcco.com.jo](http://www.atcco.com.jo)